Menuett

aus dem Notenbüchlein für Anna Magdalena Bach

J. S. Bach (1685–1750)
Bearb.: A. Terzibaschitsch

Andante

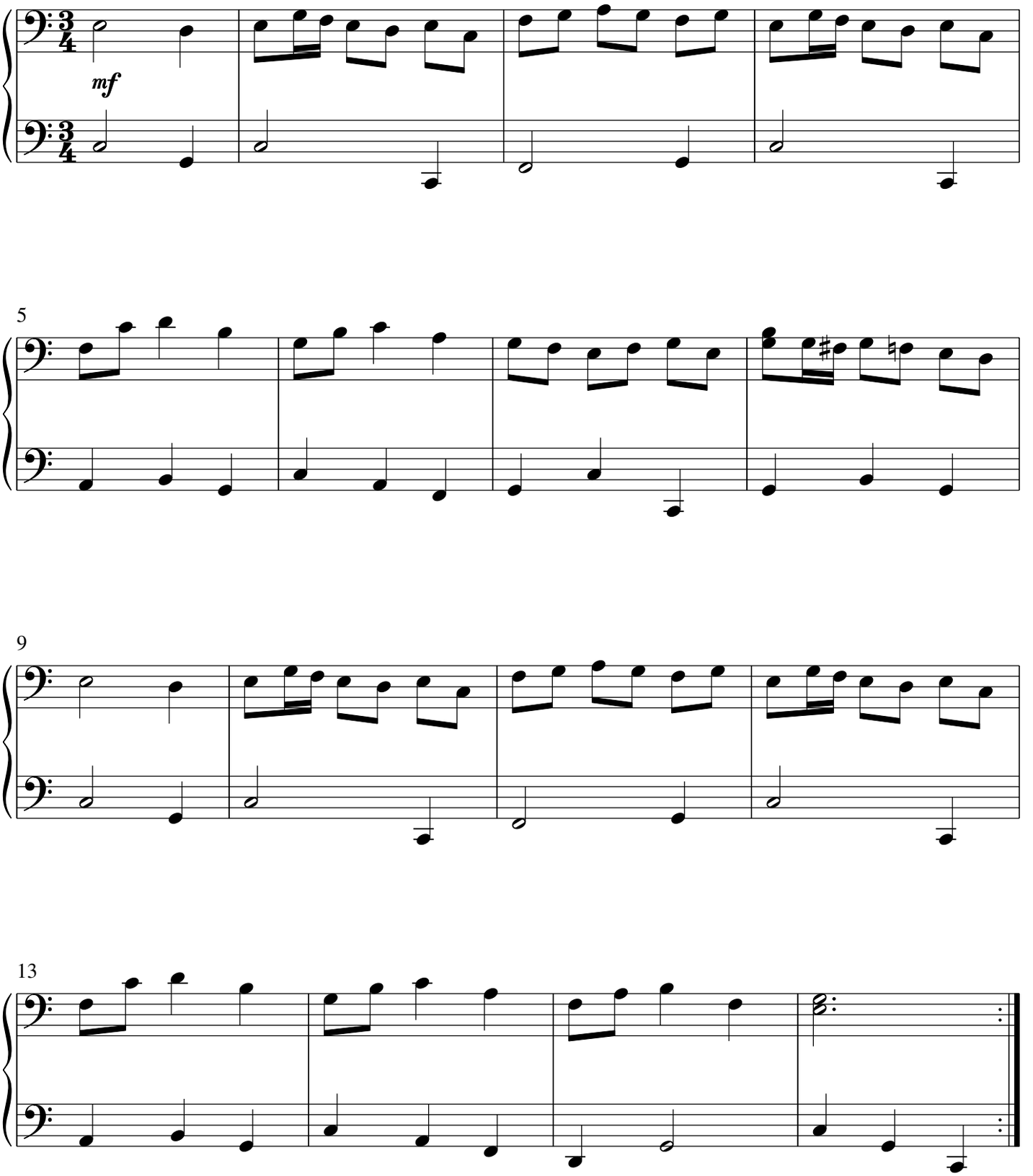

© 2009 by Musikverlag Holzschuh, Manching