1. Stimmtöne CD 1

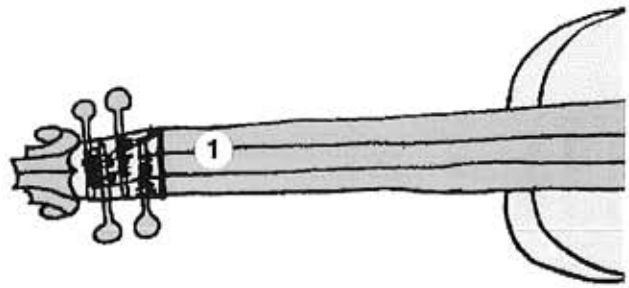

Der 1. Finger

Finger-Gymnastik: Spiel folgendes auf jeder Saite.

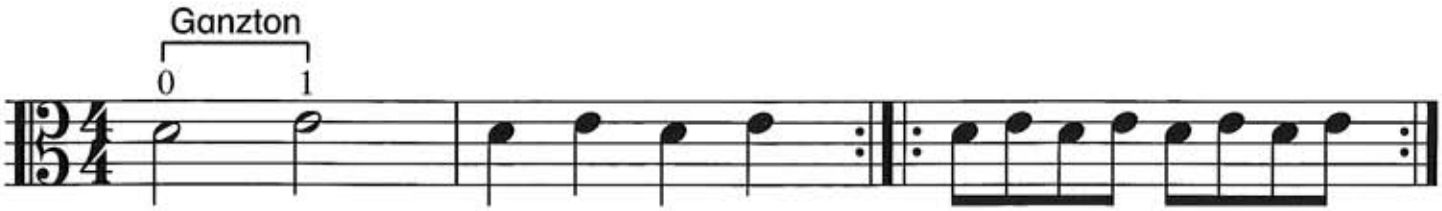

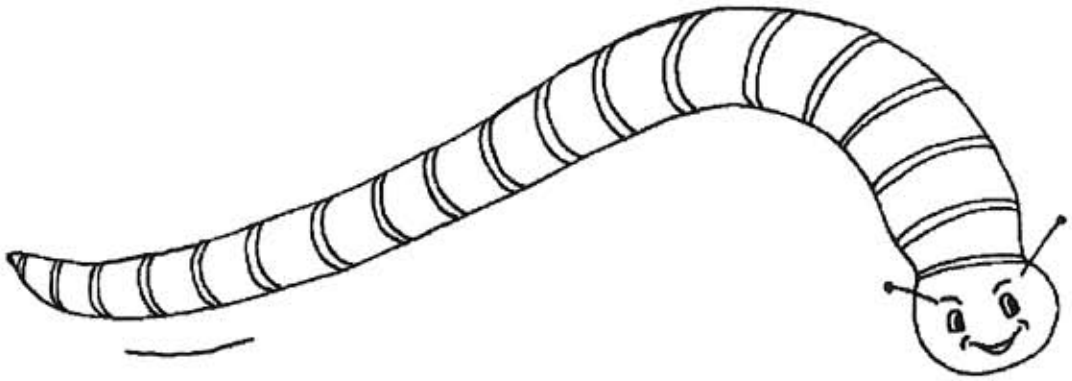

2. Rinaldo Ringelwurm CD 2/26

Gemächlich

Andrea Holzer-Rhomberg

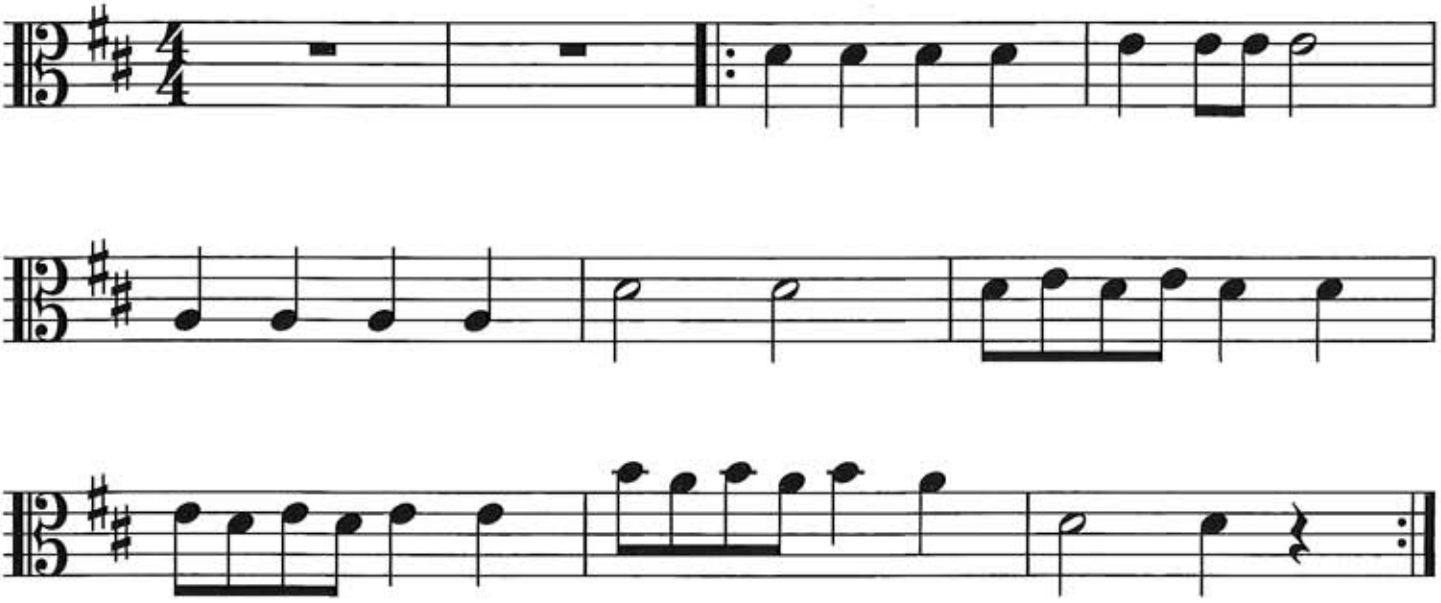

© 2007 by Musikverlag Holzschuh, Manching