# Sonate Nr. 4 in F-Dur
# I

Georg Friedrich Händel
(1685 – 1759)
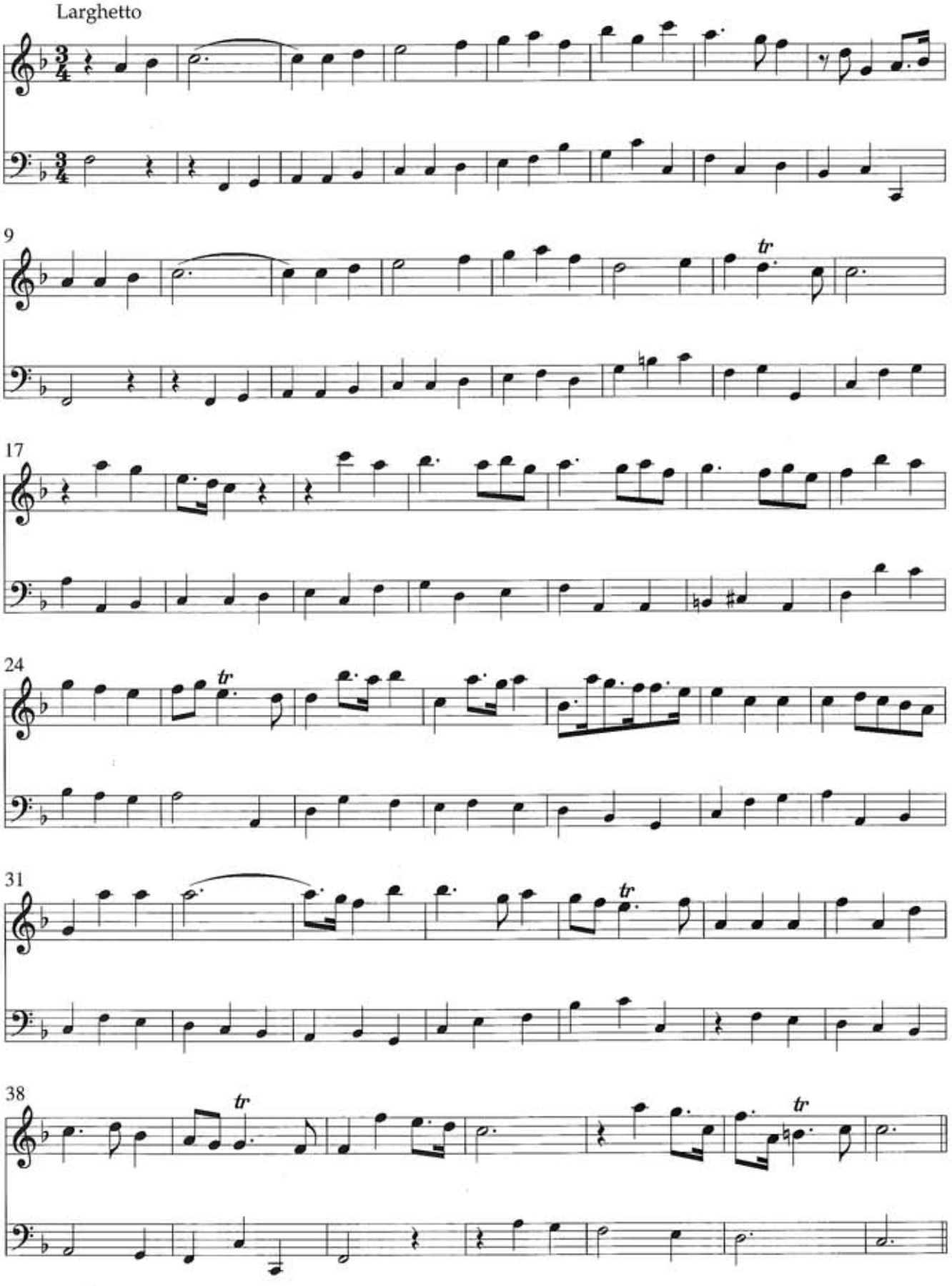
CD 1/15