Man kann die Töne eines Akkords auch nacheinander spielen.
Man nennt das „Arpeggio“.

arco (= mit dem Bogen)

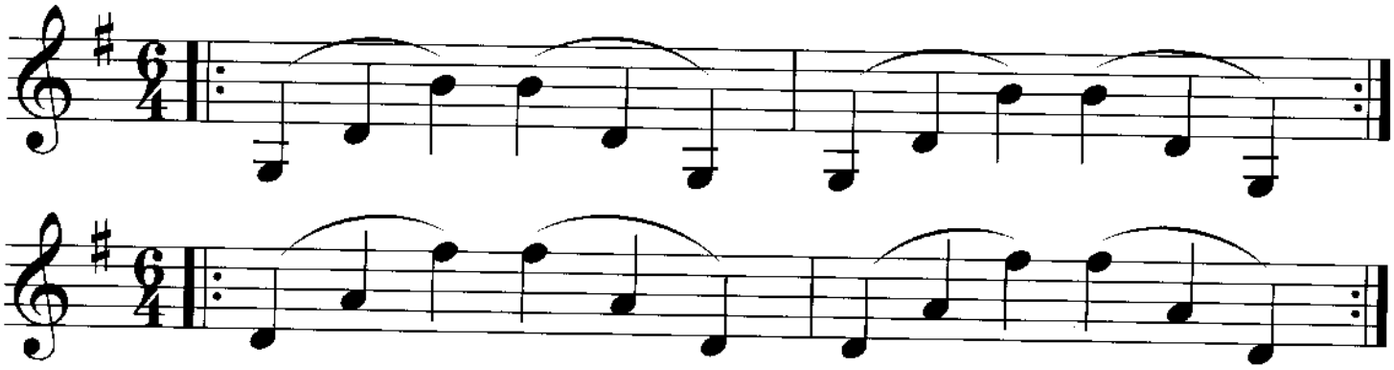

Die Gondelfahrt

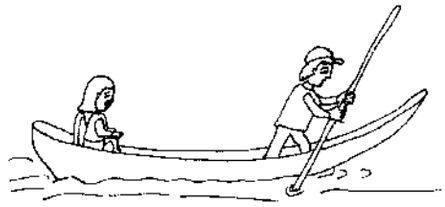

CD 21/45

Wiegend

Andrea Holzer-Rhomberg

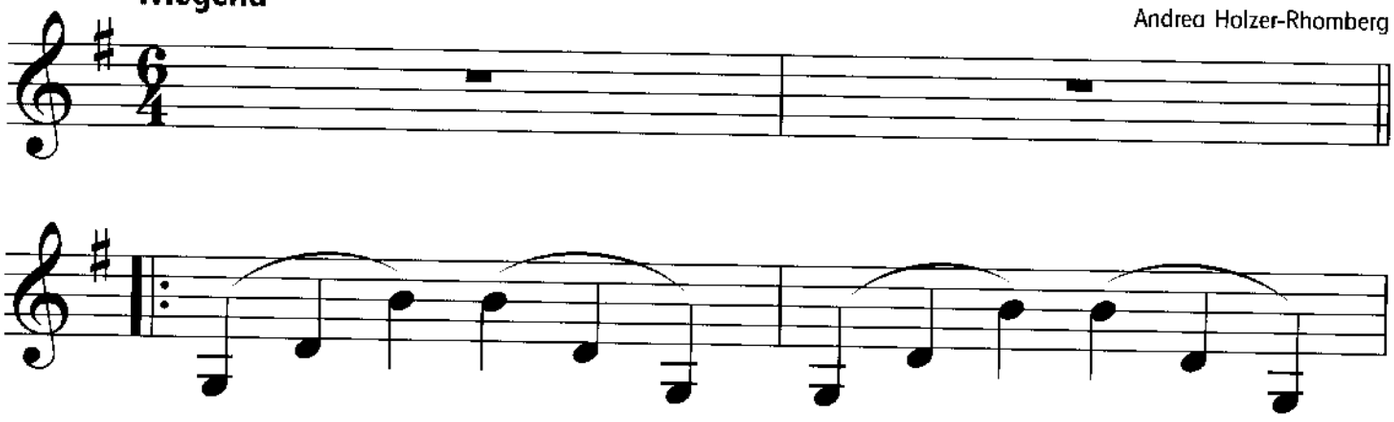

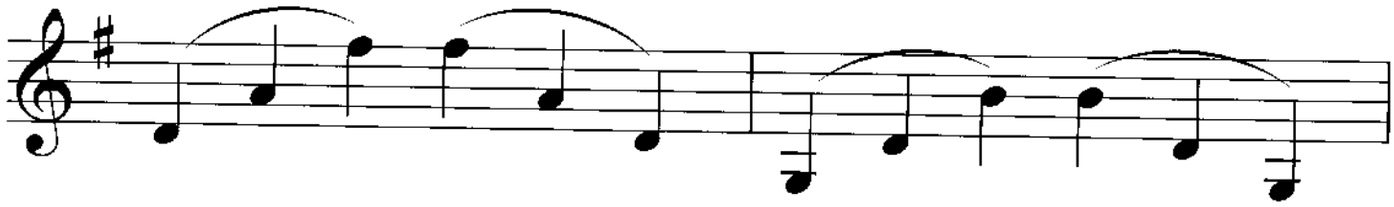

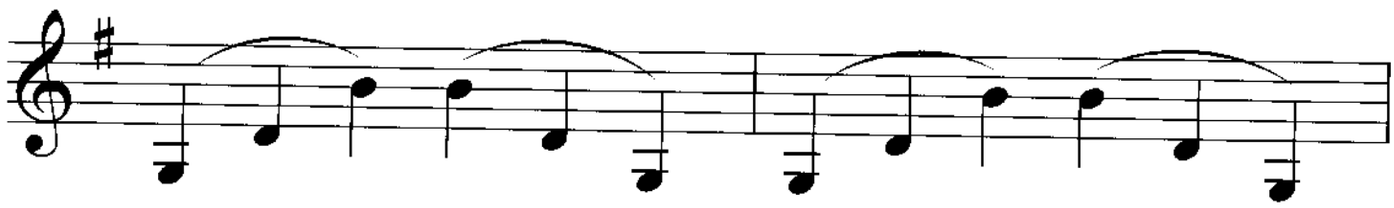

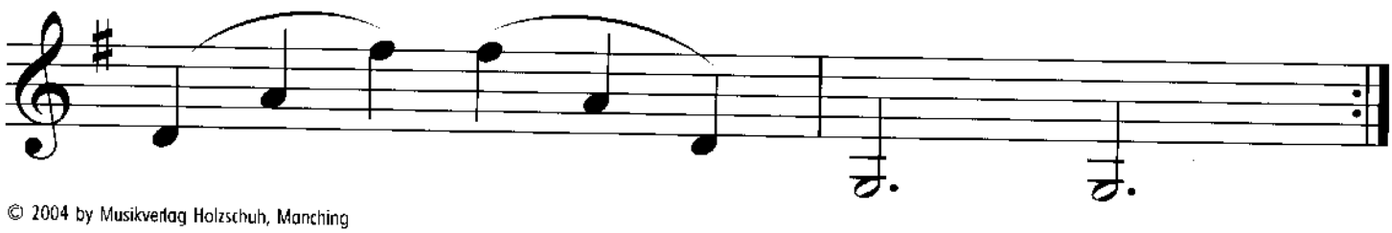

© 2004 by Musikverlag Holzschuh, Manching